

**NOTICE OF PREPARATION OF AN ENVIRONMENTAL IMPACT REPORT (EIR); NOTICE OF 30-DAY EIR SCOPING PERIOD  
AND REQUEST FOR WRITTEN SCOPING COMMENTS; AND  
NOTICE OF PUBLIC EIR SCOPING MEETING  
REGARDING THE PROPOSED FOUNTAIN WIND PROJECT**

**PROJECT TITLE:** Fountain Wind Project (Use Permit No. UP 16-007) **APPLICANT:** Pacific Wind Development, LLC 1125 NW Couch Street Suite 700, Portland OR 97209 **PROJECT LOCATION:** The Project would be located west of the existing Hatchet Ridge Wind Farm, approximately 6 miles west of Burney, 35 miles northeast of Redding, and immediately north and south of California State Route 299 (SR 299); see vicinity map below. It would be constructed within an area of approximately 30,532 acres of private land owned by Shasta Cascades Timberlands, LLC. The project site includes portions of land, referenced by 76 Shasta County Assessor's parcels numbers, located in Township: 35N, Range: 10 E, Sections: 14, 22, 23, 25-29, 32-36; Township: 35N, Range: 20 E, Sections: 30,31,32; Township: 34N, Range: 10 E, Sections: 1-17, 21-23, 25-29, 33-36; Township: 34N, Range: 20 E, Sections: 5-8; Township: 33N, Range: 10 E, Section: 3; all Mount Diablo Baseline and Meridian.

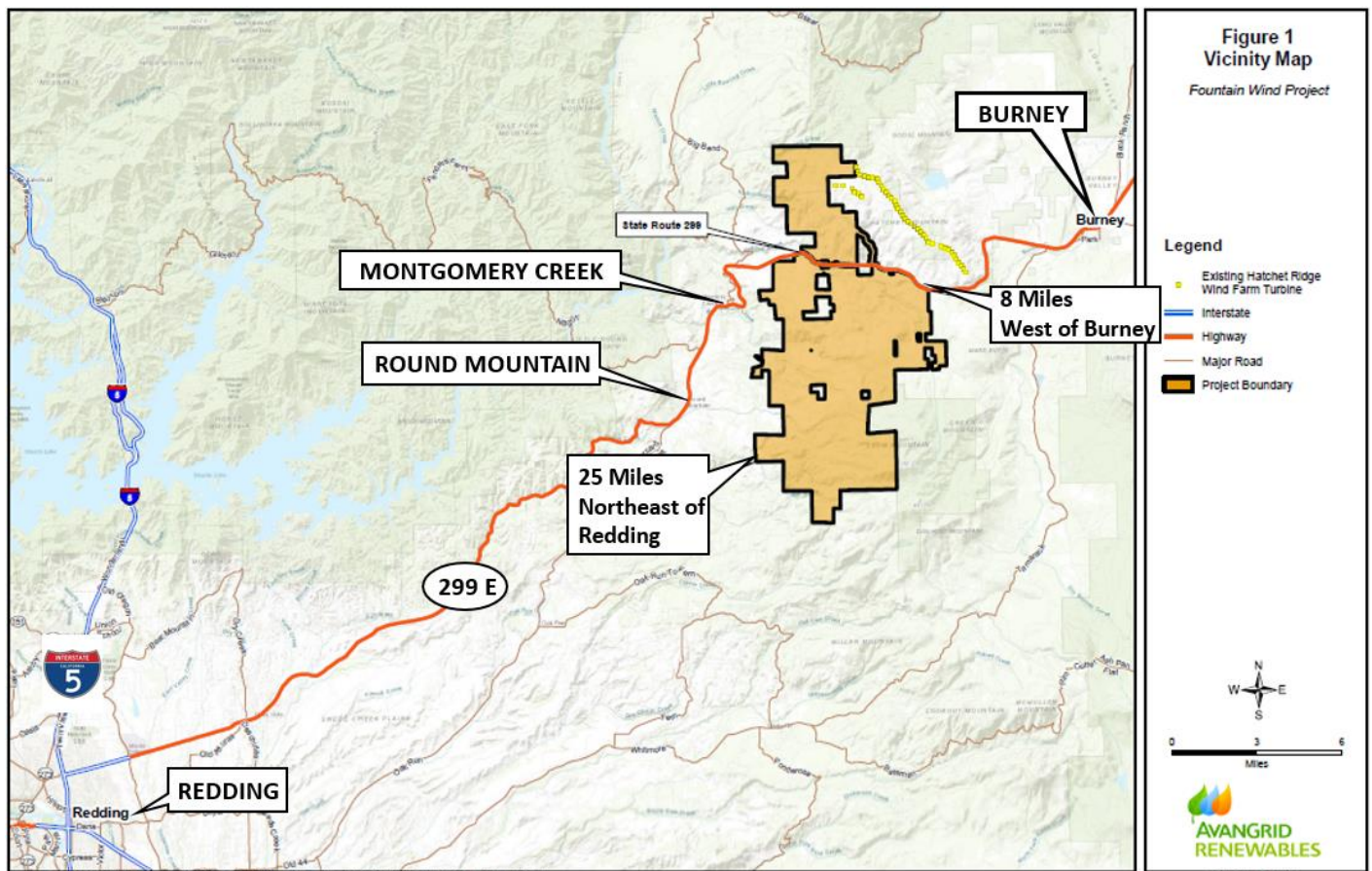

**NOTICE OF PREPARATION:** Shasta County is the Lead Agency under the California Environmental Quality Act (CEQA), and is preparing an Environmental Impact Report (EIR) for the project identified as the Fountain Wind Project, a wind energy project proposed on private timberland and consisting of up to 100 wind turbines with a generating capacity of up to 347 megawatts. A Notice of Preparation will initiate a 30-day scoping period on January 15, 2019. The scoping period will close February 14, 2019. The purpose of the Notice is to solicit guidance as to the scope and content of the EIR, including potential environmental impacts of concern and mitigation measures or alternatives that should be considered. Detailed project information, including an Initial Study, is available on the internet:

[https://www.co.shasta.ca.us/index/drm\\_index/planning\\_index/eirs/fountain-wind-project](https://www.co.shasta.ca.us/index/drm_index/planning_index/eirs/fountain-wind-project)

A copy of the Initial Study can also be reviewed or obtained at the Shasta County Dept. of Resource Management, Planning Division located at 1855 Placer Street, Suite 103, Redding, CA 96001. If you would like to receive e-mail notifications about the Fountain Wind Project, please email [FountainWind411@esassoc.com](mailto:FountainWind411@esassoc.com) with "Subscribe" in the subject line.

**WRITTEN SCOPING COMMENTS:** Written scoping comments will be accepted at any time during the 30-day scoping period. Send all direct questions and all written comments to the project contact, Lio Salazar-Senior Planner, at the Shasta County Department of Resource Management, Planning Division, 1855 Placer Street, Suite 103, Redding, CA 96001, or via e-mail at [lsalazar@co.shasta.ca.us](mailto:lsalazar@co.shasta.ca.us). Mr. Salazar may be contacted for additional information at (530) 225-5532.

**PUBLIC SCOPING MEETING NOTICE:** Shasta County will hold a public scoping meeting for agencies and individuals to learn more about the CEQA process for this project, and to receive comments about the scope and content of the EIR, including what potential environmental impacts of the project should be addressed in depth in the EIR. The merits of the project will not be discussed at this meeting, nor will comments regarding approval or denial of the project. No decision to approve or deny the project will be made at this meeting. The meeting will be held Thursday, January 24, 2019, at the Montgomery Creek Elementary School, located at 30365 State Highway 299 East, Montgomery Creek, CA 96065. Doors will open at 6:30 p.m. for informal viewing of project related information. The formal scoping meeting will begin at 7:00 p.m.

**List of Recipients**  
**January 10, 2019 direct Mail Notification of Public Meeting**  
**Fountain Wind Project (Use Permit No. UP 16-007)**

| <b>Name</b>                         | <b>Affiliation</b>                            | <b>Type of Entity</b> |
|-------------------------------------|---|-----------------------|
| ABACHERLI JOHN DEAN SR & JANET E    |   | Property owner        |
| Abou-Taleb, Moustafa                | California Emergency Management Agency        | Agency                |
| ADAMS MARY LOU REVOCABLE TRUST      |   | Property owner        |
| ADLER PAUL G DECEDENTS TRUST        |   | Property owner        |
| ALLEN M T FAMILY TRUST              |   | Property owner        |
| Anderson, Chester                   | Western Shasta Resource Conservation District | Agency                |
| ANGEL WAYNE M & TRUDI BE 2001 TRUST |   | Property owner        |
| AREA H LLC                          |   | Property owner        |
| AREA H LLC                          |   | Property owner        |
| ARELLANO LORI L                     |   | Property owner        |
| ASHER JOHN S & CINDY J              |   | Property owner        |
| Ashurst, Bob, Chief Engineer        | KRCR TV News Channel 7                        | Media                 |
| AXELSON MARY E                      |   | Property owner        |
| BADGER DAVID D & DENA L             |   | Property owner        |
| BAGA ANGEL M                        |   | Property owner        |
| BAGA JOE & SHEILA                   |   | Property owner        |
| BAKRICH MARK & WINDY                |   | Property owner        |
| BALDWIN JASON                       |   | Property owner        |
| BARBER JASON M                      |   | Property owner        |
| BARKER JERRY ETAL                   |   | Property owner        |
| BARLOW CANDY                        |   | Property owner        |
| BARRY MICHAEL D                     |   | Property owner        |
| BARTIC KENNETH DEAN                 |   | Property owner        |
| BARTOLOMEI ROBERT DEAN & ANGELA     |   | Property owner        |
| BAUER KEITH U & KAP J               |   | Property owner        |
| Baugh, Les                          | Shasta County Board of Supervisors-District 5 | Agency                |
| BEARD RICHARD A TRUST 2017          |   | Property owner        |
| BELL CASSANDRA & CARTER CASSANDRA   |   | Property owner        |
| BENEKE NORMAN L & JENNIE            |   | Property owner        |
| BENNETT JERALD D & JOYCE L          |   | Property owner        |
| Bennett, Frieda (Chairperson)       | Quartz Valley Indian Community                | Tribe                 |
| BERG & BERG ENTERPRISES LLC         |   | Property owner        |
| BERTAGNA PAUL                       |   | Property owner        |
| BERTAGNA PAUL J TR ETAL             |   | Property owner        |
| BICKLEY TERRY                       |   | Property owner        |
| BIG WHEELS RANCH                    |   | Property owner        |
| BLACK FAMILY CABIN LLC              |   | Property owner        |
| BLACKBURN PATRICK & COWLES SEAN     |   | Property owner        |
| BLACKBURN PATRICK & COWLES SEAN     |   | Property owner        |
| BLAND DELORES & ROCKY MILTON        |   | Property owner        |
| BLANKENSHIP STEVEN L                |   | Property owner        |
| BLAYLOCK DONNA 2006 TRUST           |   | Property owner        |
| BLAYLOCK DONNA A TR ETAL            |   | Property owner        |
| BLISS ROBERT & BRANCH KEVIN         |   | Property owner        |
| BLISS ROBERT V                      |   | Property owner        |
| BLOECHER JAMES                      |   | Property owner        |

|  |  |                |
|--|--|----------------|
| BOBO WILLIAM C & VIOLET P                        |  | Property owner |
| BONE JESSICA MARIE                               |  | Property owner |
| BOONE RANDY M & SUSANNE ETAL                     |  | Property owner |
| Bosenko, Tom                                     | Shasta County Sheriff's Office                     | Agency         |
| BOTHWELL KRISTINA LYNN                           |  | Property owner |
| BOTTS THOMAS JAMES                               |  | Property owner |
| BOWMAN VERN L & DELLA M                          |  | Property owner |
| BOYAN CRAIG & BARBARA BOYAN FAMILY TRUST         |  | Property owner |
| BRIGNARDELLO MARCELLO & TRACE                    |  | Property owner |
| BROWER LYNN & COLLEEN                            |  | Property owner |
| BROWN GREGORY & NAOMI LIVING TRUST               |  | Property owner |
| BROWN RICHARD M & M ANN                          |  | Property owner |
| BRYAN DANIEL M & WENDY L                         |  | Property owner |
| Bryant, Garret                                   | City of Redding, Airports                          | Agency         |
| Buckalew, Darcy, (Administrative Office Manager) | Shasta County Mosquito and Vector Control District | Agency         |
| BUFFUM ANDY                                      |  | Property owner |
| BUFFUM GENE W & CHARLENE M TR ETAL               |  | Property owner |
| BULL BRADLY                                      |  | Property owner |
| Bunn, David                                      | California Department of Conservation              | Agency         |
| BURANIS JOHN J REVOCABLE TRUST                   |  | Property owner |
| BUREAU OF INDIAN AFFAIRS                         |  | Property owner |
| BURNS FAMILY TRUST AGREEMENT                     |  | Property owner |
| BURTON DAVID R & DEBRA R TR                      |  | Property owner |
| BYRD ALICE LORAIN LIVING TRUST                   |  | Property owner |
| C & C ESTATE PROPERTIES LLC                      |  | Property owner |
| CALDWELL FAMILY REV TRUST OF 2002                |  | Property owner |
| CALDWELL FOREST B III                            |  | Property owner |
| CALIFORNIA STATE OF                              |  | Property owner |
| CALIFORNIA STATE OF                              |  | Property owner |
| CAMERA JOHN                                      |  | Property owner |
| CAMP CHARLES WILLIAM                             |  | Property owner |
| CAMP CHARLES WILLIAM                             |  | Property owner |
| CANTRELL CAROL ETAL                              |  | Property owner |
| CANTRELL KATRINA ANN                             |  | Property owner |
| CARLTON JAMES WEBB                               |  | Property owner |
| CARR DENNIS B                                    |  | Property owner |
| CARROLL MATTHEW & THERESA ETAL                   |  | Property owner |
| CARROLL MATTHEW G & THERESA A                    |  | Property owner |
| CATON JOHN R & KATHERINE A                       |  | Property owner |
| Cerami, Joe                                      | Economic Development Corporation of Shasta County  | Agency         |
| CERLETTI KERRY E & TERESA DIANE                  |  | Property owner |
| CHANG CHIA                                       |  | Property owner |
| CHANG JOHN                                       |  | Property owner |
| CHANG KHOU                                       |  | Property owner |
| CHANG KHOU                                       |  | Property owner |
| Chapin, James                                    | Shasta County Planning Commission                  | Agency         |
| CHASE WILBUR L                                   |  | Property owner |
| CHEYNE JAMES C & LORETTA M REVOCABLE TRUST       |  | Property owner |
| CHICOINE DON J & SYLVIA J                        |  | Property owner |
| CHICOINE JOSEPH D & JAN M REV TRUST 2000 ETAL    |  | Property owner |
| CISNEROS CARMEN M TR                             |  | Property owner |
| CITIZENS TELECOMMUNICATIONS                      |  | Property owner |

|   |   |                |
|---|---|----------------|
| CLIFFORD TYLER C & JOELLE M                         |   | Property owner |
| Cloney, Jim   | Shasta Union High School District               | Educational    |
| COBB RAYMOND H & VIVIAN K                           |   | Property owner |
| COLE JOHN D JR FAMILY TRUST                         |   | Property owner |
| COLLINS FRED A TRUST                                |   | Property owner |
| COOK JOHN M & ANGELA M                              |   | Property owner |
| COOPER MICHAEL D ETAL                               |   | Property owner |
| Cooper, Sue   | Oak Run Elementary School                       | Educational    |
| CORTER TAMMY  |   | Property owner |
| CORTES JUAN & GUIZAR SALVADOR                       |   | Property owner |
| CORTEZ ALBERTO CHAVEZ                               |   | Property owner |
| COX GEORGIA M FAMILY TRUST                          |   | Property owner |
| COX JAMES DAYTON ETAL                               |   | Property owner |
| COYLE PATRICK WILLIAM ETAL                          |   | Property owner |
| CRANE JEAN TERRELL TR                               |   | Property owner |
| CRAVER KEVIN T & ERLINDA                            |   | Property owner |
| CRIPPEN FAMILY TRUST                                |   | Property owner |
| Cruse, Rubin  | Shasta County, County Counsel                   | Agency         |
| CUEVAS LUIS ARMANDO CUEVAS ETAL                     |   | Property owner |
| CUMMINGS ROBERT V                                   |   | Property owner |
| Curtis, Sean  | County of Modoc, Planning Department            | Agency         |
| DARNELL CARL JR                                     |   | Property owner |
| DAVID ADVENTURE LLC                                 |   | Property owner |
| DAVIES ALEX   |   | Property owner |
| DAVIES ALEX   |   | Property owner |
| DEBICKI TOMASZ                                      |   | Property owner |
| Deckert, Andrew                                     | Shasta County Department of Public Health       | Agency         |
| DI MAIO COBY D & CHRISTEL                           |   | Property owner |
| DICKEY MATTHEW J & TERESA M                         |   | Property owner |
| DIDDOMENICO THOMAS                                  |   | Property owner |
| Difuntorum, Sami Jo (Cultural Resource Coordinator) | Shasta Indian Nation                            | Tribe          |
| DILL BILL J & JANE E REV TRST                       |   | Property owner |
| DILLON DAVID B                                      |   | Property owner |
| DINKINS FAMILY TRUST                                |   | Property owner |
| Director  | Shasta County Department of Resource Management | Agency         |
| DIVERSIFIED CONSTRUCTION SERVICES INC               |   | Property owner |
| DIXON FAMILY TRUST                                  |   | Property owner |
| DOAN JOHNNY & BROOKS BRIAN ALLEN                    |   | Property owner |
| DOEPEL JAMES B                                      |   | Property owner |
| Dorroh, Lynn  | Hill Country Community Clinic                   | Medical        |
| EDSON JEREMY R                                      |   | Property owner |
| ELAM MICHELE H TR ETAL                              |   | Property owner |
| ELGIN CHARLENE                                      |   | Property owner |
| ELLIOTT DANIEL                                      |   | Property owner |
| ELLOWAY RANDAL & NOURA 2002 TRUST                   |   | Property owner |
| ELMORE LORRAINE M                                   |   | Property owner |
| EPPERSON RONALD & THERESA TR ETAL                   |   | Property owner |
| ESLINGER GAYLEN E & KATHERINE K 1996 TRUSTS         |   | Property owner |
| EVANS KEITH & KATHERINE L                           |   | Property owner |
| EWIN ROY LEE & TAMMY D                              |   | Property owner |
| FENIMORE GEORGE & JAN                               |   | Property owner |
| FENIMORE GEORGE W III & JANEDYTHE J                 |   | Property owner |

|   |   |                          |
|---|---|--------------------------|
| FENNELL FRANCES J & DON F<br>Fieseler, Adam   | Shasta County Department of Resource<br>Management, Planning Division, Permits<br>Counter | Property owner<br>Agency |
| FISHER GILBERT & MAYLE KATHRYN J  |   | Property owner           |
| FITZGERALD FAMILY TRUST   |   | Property owner           |
| FIVES CATHLEEN  |   | Property owner           |
| FLAMBEAU RIVER PARTNERS   |   | Property owner           |
| Flores, Judy  | Shasta County Office of Education   | Educational              |
| FOLLETT RICHARD & KATHILYN  |   | Property owner           |
| FOLLETT RICHARD W & KATHILYN W  |   | Property owner           |
| FORSTER JAMES RICHARD & CAROL MALLORY LIV TRUST   |   | Property owner           |
| FOUST DOUGLAS C   |   | Property owner           |
| FRASER THOMAS H   |   | Property owner           |
| FREDRICKSON STEVE   |   | Property owner           |
| Frost, Kelly Sr.  | KQMS Newstalk 1400  | Media                    |
| FRUIT GROWERS SUPPLY COMPANY  |   | Property owner           |
| FRYER FRANCESCA B & JOHN C  |   | Property owner           |
| FULLER JEFFREY L & LISA ANNE LIV TRUST ETAL   |   | Property owner           |
| Gali, Morning Star (Tribal Historic Preservation Officer)                                     | Pit River Tribe of California   | Tribe                    |
| GALUSHA GREGORY D   |   | Property owner           |
| GALUSHA GREGORY D   |   | Property owner           |
| GARBER/BERTAGNA TRUST DVA   |   | Property owner           |
| GARDENHIRE RONALD R & LINDA KAY   |   | Property owner           |
| GARDNER MONICA  |   | Property owner           |
| GEIL JAMES R & IANA R   |   | Property owner           |
| Gemmill, Mickey (Chairperson)   | Pit River Tribe of California   | Tribe                    |
| GHADIRI WOLFIEEN  |   | Property owner           |
| Goland, Kristen   | Pacific Wind Development, LLC   | 1_Applicant              |
| GOLDMAN KAREN L & GERRY   |   | Property owner           |
| GOMEZ JOSE  |   | Property owner           |
| GOMEZ-SACASA OSCAR & GOMEZ MYRIAN TRUST   |   | Property owner           |
| Gonzalez, Marcelino "Marci" (Local Development Review and<br>Regional Transportation Planner) | California Department of Transportation   | Agency                   |
| GOODWIN DIANE   |   | Property owner           |
| GOODWIN LANNY G & KATHLEEN KELLEY   |   | Property owner           |
| Goodwin, Susan  | Cow Creek Watershed Management<br>Group   | Agency                   |
| Goolsby, J. Michael (CEO)   | Better Neighborhoods, Inc.  | Other                    |
| GOOSE VALLEY RANCH LLC  |   | Property owner           |
| GORDON DONALD A & SUE T   |   | Property owner           |
| GOUCK DEAN PHILIP & JEANNE VERBIE   |   | Property owner           |
| Goudreau, Paula   | Redding Record Searchlight  | Media                    |
| GOWER DAVID   |   | Property owner           |
| Grah, Kathy   | Caltrans District 2, Local Development<br>Review MS6                                      | Agency                   |
| GRANSTROM SHAWN & GENA  |   | Property owner           |
| GRAY DANNY E LIVING TRUST   |   | Property owner           |
| GREENWOOD JEFFERY A   |   | Property owner           |
| GROKENBERGER FAMILY TRUST 1999  |   | Property owner           |
| GUFFEY LONNIE A & BRIGGS MARGARET E   |   | Property owner           |
| GUHY TERRI T  |   | Property owner           |
| GUIMARAES EDUARD  |   | Property owner           |
| GUTIERREZ ULDA E  |   | Property owner           |
| HACKLER JOHN SHERMAN & JEANNE LOUISE  |   | Property owner           |

|   |   |                |
|---|---|----------------|
| HAGGETT MIKEL                           |   | Property owner |
| HALCUMB CEMETERY DIST                   |   | Property owner |
| HALCUMB PUB CEM DIST                    |   | Property owner |
| HALL IVAN ALEXANDER III                 |   | Property owner |
| Hall, Roy (Chairperson)                 | Shasta Nation   | Tribe          |
| HAMUSEK BLOSSOM JAN ETAL                |   | Property owner |
| HARBER FAMILY TRUST                     |   | Property owner |
| HARNDEN MARILYN                         |   | Property owner |
| HARRIS TERRY L & BUDAY-HARRIS MARILYN S |   | Property owner |
| HARRISON TROY A ETAL                    |   | Property owner |
| HASKINS ERIC                            |   | Property owner |
| HASSINGER CAREY BENJAMIN TR             |   | Property owner |
| Hawkins, Greg                           | Fall River Joint Unified School District                            | Educational    |
| Hayward, Kelli                          | Wintu Tribe of Northern California                                  | Tribe          |
| HEARN MARY P                            |   | Property owner |
| HEATON ROBERT L FAMILY TRUST            |   | Property owner |
| Hellman, Paul (Director)                | Shasta County Department of Resource Management                     | Agency         |
| HELLUM LAYNE GABRIEL                    |   | Property owner |
| HELMS ERIC E & SHELLIE D                |   | Property owner |
| HENDERSON JAMES M & SANDRA E DVA        |   | Property owner |
| HENNING FAMILY TRUST ETAL               |   | Property owner |
| HENRICH FAMILY 2002 TRUST               |   | Property owner |
| HER CHAI                                |   | Property owner |
| HEWITT KIM MARIE                        |   | Property owner |
| HOLDEN RANSOM LEROY REV LIV TRUST       |   | Property owner |
| HOLDEN REBECCA                          |   | Property owner |
| Hubbard, Leslie                         | County of Trinity, Planning Department                              | Agency         |
| HUERTA MANUEL REYES                     |   | Property owner |
| HUFF COLLETTE M                         |   | Property owner |
| HUFFT TERRY & KATHRYN                   |   | Property owner |
| HUITRIC ALBERT A ETAL                   |   | Property owner |
| HUMCKE CHRIS J & JENNIFER L             |   | Property owner |
| Hunter, Kim (Planning Division Manager) | Shasta County, Department of Resource Management, Planning Division | Agency         |
| HUTCHESON ALTON B & MELISSA A           |   | Property owner |
| ISMAEL MENDIVIL COVARRUBIAS ERIK        |   | Property owner |
| JACKSON MICHAEL & DENICORE LAURA        |   | Property owner |
| JENKINS JEREMIAH S                      |   | Property owner |
| JENKINS STEVEN H ETAL                   |   | Property owner |
| JOHN & SUSAN MCVEY REV LIV TRUST        |   | Property owner |
| JOHNSEN MARK L & CRYSTAL                |   | Property owner |
| JOHNSON LARRY                           |   | Property owner |
| JOHNSON STEVEN J                        |   | Property owner |
| JONES DAVID & DIANE                     |   | Property owner |
| JONES PATRICK                           |   | Property owner |
| JONES SANDRA                            |   | Property owner |
| JORDAN WILLIAM ROBERT                   |   | Property owner |
| JOSEPH SUMREAY                          |   | Property owner |
| JUNKERSFELD ROBERT & CAROL              |   | Property owner |
| Keady, Monte (Fire Chief)               | Burney Fire Protection District                                     | Agency         |

|  |  |                |
|--|--|----------------|
| KEEFER MINNIE M ETAL                       |  | Property owner |
| KEELER KIMBERLY J                          |  | Property owner |
| Kehoe, David A.                            | Shasta County Board of Supervisors-<br>District 1  | Agency         |
| KELLY JIM TRUST                            |  | Property owner |
| Kerns, Steven                              | Shasta County Planning Commission                  | Agency         |
| KIMBERLING MARGARETTE L                    |  | Property owner |
| KING PAUL S & BETH A                       |  | Property owner |
| KIRK KELLEEM & JESSICA                     |  | Property owner |
| KLEIN JEFFREY F                            |  | Property owner |
| KLOEPEL ROBERT T 2000 FAMILY TRUST         |  | Property owner |
| KOENIG PAUL HARRY                          |  | Property owner |
| KROCKER FAMILY REVOCABLE TRUST 2010 ETAL   |  | Property owner |
| KRUSE ROBERT & LORRAINE                    |  | Property owner |
| KRUSE ROBERT D & JUANITA L                 |  | Property owner |
| KUNKLER LARON L REVOCABLE TRUST OF 2007    |  | Property owner |
| KUTRAS GEORGE ETAL                         |  | Property owner |
| La Russa, Judy                             | East Valley Times                                  | Media          |
| LAFFAN DANIEL J & IVIE L                   |  | Property owner |
| LAMMERS TRUST                              |  | Property owner |
| LAMMERS VICTOR & HELEN M FAMILY TRUST      |  | Property owner |
| LAMMERS VICTOR & HELEN M FAMILY TRUST      |  | Property owner |
| LAND PEARL VENTURES LLC                    |  | Property owner |
| LANGE ROLAND E JR                          |  | Property owner |
| LANGE ROLAND E TRUST                       |  | Property owner |
| LARABEE MELVIN & JOAN                      |  | Property owner |
| LARABEE MELVIN H & JOAN M                  |  | Property owner |
| LARRUCEA JESSICA                           |  | Property owner |
| Larson, Dave                               |  | Other          |
| Larson, Pam                                |  | Other          |
| Larson, Pam and Dave                       |  | Other          |
| Lassen National Forest Supervisor's Office | U.S. Forest Service                                | Agency         |
| LAWRENCE RAYMOND & CINDY ANN               |  | Property owner |
| LEACH ELIZABETH S TR                       |  | Property owner |
| LEE LA PET KOU                             |  | Property owner |
| Lees, Larry                                | Shasta County, County Administrative<br>Officer    | Agency         |
| LEONARD REVOCABLE TRUST                    |  | Property owner |
| LESLIE WARD J & SHIRLEY J TR               |  | Property owner |
| LIBBI TRUST                                |  | Property owner |
| Libonati, Susan (President)                | California Native Plant Society- Shasta<br>Chapter | Organization   |
| Little, Dan                                | Shasta Regional Transportation Agency              | Agency         |
| LOFARO JOSEPH PAUL ETAL                    |  | Property owner |
| LOPEZ ULISSES                              |  | Property owner |
| LOR NELSON                                 |  | Property owner |
| LOR YENG                                   |  | Property owner |
| LOVE JAMES MAKIN & GAYLE ANN               |  | Property owner |
| LOVENESS VINTON A & LINDA                  |  | Property owner |
| Lt. Tyler Thompson, Burney Patrol Station  | Shasta County Sheriff's Office                     | Agency         |
| LUNTEY KEVIN & DENISE                      |  | Property owner |
| LUSTIG GOPALA KRISHNA                      |  | Property owner |
| MACDONALD KEITH & LISA                     |  | Property owner |
| MacLean, Tim                               | Shasta County Planning Commission                  | Agency         |

|   |  |                |
|---|--|----------------|
| MALAT KENNETH D   |  | Property owner |
| MALAT KIMBERLY REHFELD & JASON REHFELD  |  | Property owner |
| MALLORY MARGARET G MARITAL TRUST  |  | Property owner |
| MARCKS KIM & FROLICH JENNIFER   |  | Property owner |
| MASL DAVID & SHIREEN JT REV LIV TRUST ETAL                                      |  | Property owner |
| MASON KENYON & PAMELA   |  | Property owner |
| MASON WAYNE NEAL  |  | Property owner |
| MASSEY REBECCA & MCCALL DEANNA  |  | Property owner |
| Mata, Jennifer  | Bureau of Land Management- Redding             | Agency         |
| MATHESON LINDA L & DANIEL ETAL  |  | Property owner |
| MATSUO FLORENCE M TR  |  | Property owner |
| MATTHEWS STUART W & MARY  |  | Property owner |
| Maze, Kristen   | County of Tehama, Planning Department          | Agency         |
| MAZZINI FAMILY TRUST - TRUST A  |  | Property owner |
| MAZZINI JESSIE E & HOVEMAN ALICE RACHEL   |  | Property owner |
| MAZZINI JESSIE ELAINE & HOVEMAN ALICE RACHEL                                    |  | Property owner |
| MCCONNELL BARBARA   |  | Property owner |
| McDaniels, Brandy (Madesi Band Cultural Representative for the Pit river Tribe) | Pit River Tribe                                | Tribe          |
| MCDONALD BARRY A  |  | Property owner |
| MCDONALD JACK W & GERTRUDE  |  | Property owner |
| MCGARRY STEVEN P  |  | Property owner |
| MCGRAW HENRY & ELIZABETH 2018 FAM TRUST   |  | Property owner |
| MCGRAW HENRY R & ELIZABETH G  |  | Property owner |
| McMaster, Wade (Chairman)   | Wintu Tribe of Northern California             | Tribe          |
| MCMILLAN 1999 FAMILY PARTNERSHIP LP   |  | Property owner |
| MCMILLAN 1999 FAMILY PARTNERSHIP LP   |  | Property owner |
| MCMILLIAN JERRY D   |  | Property owner |
| MELTON CRAIG 2012 TRUST   |  | Property owner |
| MESSICK ELIZABETH L   |  | Property owner |
| MILLER ALEXANDREA   |  | Property owner |
| Millington, Mike (President)  | Fall River Resource Conservation District      | Agency         |
| MILLIRON FAMILY TRUST   |  | Property owner |
| MINTO FAMILY SPECIAL NEEDS TRUST  |  | Property owner |
| Minturn, Pat  | Shasta County Department of Public Works       | Agency         |
| MONTGOMERY CREEK COMM CHURCH  |  | Property owner |
| MONTGOMERY ROXANNE & TILLOTSON VAUGHN   |  | Property owner |
| MONTGOMERY TRUST  |  | Property owner |
| MONTGOMERY WENDY M  |  | Property owner |
| MOORE KENNETH TRUST   |  | Property owner |
| MOORE ROBERT TOWNSEND JR  |  | Property owner |
| MOOSE RECREATIONAL CAMP   |  | Property owner |
| Morgan, Leslie (Assessor-Recorder)  | Shasta County Assessor's Office                | Agency         |
| Morgan, Steve   | Shasta County Board of Supervisors- District 4 | Agency         |
| MORRISSEY JAMES & ADA LEA FAMILY TRUST ETAL                                     |  | Property owner |
| MORROW DAVID L & JOYCE M 1997 REV TRUST   |  | Property owner |
| Moty, Leonard   | Shasta County Board of Supervisors- District 2 | Agency         |
| MUCHA MELANIE M   |  | Property owner |
| MUKAI MARK S & MIDORI   |  | Property owner |



|  |   |                |
|--|---|----------------|
| MULDER TIFFANY                             |   | Property owner |
| MURO CAROL R                               |   | Property owner |
| Murphy, Barbara (Chair)                    | Redding Rancheria                                     | Tribe          |
| MURTHA PAUL M & NICOLE M L                 |   | Property owner |
| MURTHA PAUL M & NICOLE M L                 |   | Property owner |
| NEEBS MONGOMERY TRUST                      |   | Property owner |
| NEWELL JAMES                               |   | Property owner |
| NEWTON JOHN O                              |   | Property owner |
| NICHOLS AILEEN A & SHANE P                 |   | Property owner |
| NOBLE MARTY J                              |   | Property owner |
| NORGAARD ALVIN & ZENE                      |   | Property owner |
| NORMAN ELENA TRUST                         |   | Property owner |
| NORMAN SHARON A                            |   | Property owner |
| Northeast Information Center               | California Historical Resources<br>Information System | Agency         |
| OAK RUN LUMBER CO LLC                      |   | Property owner |
| OAK RUN LUMBER CO LLC                      |   | Property owner |
| OCONNELL SEAN                              |   | Property owner |
| OLIVEIRA MAURO & CLAIR LAUREEN             |   | Property owner |
| OLSEN TIM                                  |   | Property owner |
| ONETO GARY & TINA                          |   | Property owner |
| ONGACO ROMMEL D ETAL                       |   | Property owner |
| ORR SURVIVORS SPOUSE FAM TRUST             |   | Property owner |
| OSA FAMILY TRUST                           |   | Property owner |
| OSA FAMILY TRUST                           |   | Property owner |
| OST MICHAEL & LINDA                        |   | Property owner |
| OWENS LYNN A                               |   | Property owner |
| P G & E                                    |   | Property owner |
| PACHECO SCOTT T ETAL                       |   | Property owner |
| PACHECO TONY                               |   | Property owner |
| PAGE JUSTIN S                              |   | Property owner |
| PALMER BRUCE L & VIRGINIA                  |   | Property owner |
| PALMER BRUCE L & VIRGINIA L TR ETAL        |   | Property owner |
| PARHAM EUGENE W & LINDA D PARHAM REV TRUST |   | Property owner |
| PARNELL LIVING TRUST                       |   | Property owner |
| PARSONS JOHN & MARJORIE M                  |   | Property owner |
| PATTERSON JAMES D JR & TRICIA LIVING TRUST |   | Property owner |
| PAULIONAS A N                              |   | Property owner |
| PEAK LEE J                                 |   | Property owner |
| PERRY EDWARD GLEN                          |   | Property owner |
| PIERCY WILLIAM E & JANICE                  |   | Property owner |
| PIERSON CHARLES H II & JENNIFER L          |   | Property owner |
| PIRES RONALD A JR & LEEANN                 |   | Property owner |
| PIRES RONALD JR                            |   | Property owner |
| PIRES RONALD LIVING TRUST                  |   | Property owner |
| PIT RIVER TRIBE                            |   | Property owner |
| POPP DAVE EDWARD                           |   | Property owner |
| POTTER PHILLIP L                           |   | Property owner |
| POTTER WILLIAM J & SUSAN E TR ETAL         |   | Property owner |
| Potter, Jack (Chairperson)                 | Redding Rancheria                                     | Tribe          |
| PRAVDENKO IVAN                             |   | Property owner |
| PUHLMAN FAMILY TRUST                       |   | Property owner |
| QUIGLEY PAMELA S                           |   | Property owner |
| RADA STEVEN J & BALASOW EMMA V             |   | Property owner |
| Ramsey, Roy                                | Shasta County Planning Commission                     | Agency         |

|                                    |   |                |
|------------------------------------|---|----------------|
| Ramstrom, Karen                    | Shasta County, Health and Human Services Agency, Public Health Services | Agency         |
| RASMUSSEN VICTORIA ETAL            |   | Property owner |
| RATCLIFFE FAMILY TRUST             |   | Property owner |
| RAZZAIA SUSAN B TRUST ETAL         |   | Property owner |
| Re: Fountain Wind Project          | Shasta County Board of Supervisors Office                               | Agency         |
| Re: Fountain Wind Project          | California Energy Commission, Media and Public Communications Office    | Agency         |
| Re: Fountain Wind Project          | California Highway Patrol- Redding Office                               | Agency         |
| Re: Fountain Wind Project          | California Public Utilities Commission                                  | Agency         |
| Re: Fountain Wind Project          | City of Anderson, Planning Department                                   | Agency         |
| Re: Fountain Wind Project          | City of Shasta Lake, Planning Department                                | Agency         |
| Re: Fountain Wind Project          | County of Lassen, Planning and Building Services                        | Agency         |
| Re: Fountain Wind Project          | County of Siskiyou, Planning Department                                 | Agency         |
| Re: Fountain Wind Project          | County of Trinity, Planning Department                                  | Agency         |
| Re: Fountain Wind Project          | Lassen Volcanic National Park   | Agency         |
| Re: Fountain Wind Project          | Native American Heritage Commission                                     | Agency         |
| Re: Fountain Wind Project          | Shasta County Assessor/Recorder   | Agency         |
| Re: Fountain Wind Project          | Shasta County, Clerk of the Board                                       | Agency         |
| Re: Fountain Wind Project          | Shasta County Library, Anderson Branch                                  | Library        |
| Re: Fountain Wind Project          | Intermountain News  | Media          |
| Re: Fountain Wind Project          | KKRN Community Radio  | Media          |
| Re: Fountain Wind Project          | Mountain Echo   | Media          |
| Re: Fountain Wind Project          | Mayers Memorial Hospital  | Medical        |
| Re: Fountain Wind Project          | Sierra Club, Shasta Group   | Organization   |
| Re: Fountain Wind Project          | Moose Recreational Camp   | Other          |
| Re: Fountain Wind Project          | Nor Rel Muk Nation  | Tribe          |
| Re: Fountain Wind Project          | Pit River Tribe of Historical Preservation                              | Tribe          |
| Re: Fountain Wind Project          | Pit River Tribe:<br>Madesi/Atsuge/Ajumawi/Aporige                       | Tribe          |
| Re: Fountain Wind Project          | Quartz Valley Indian Community  | Tribe          |
| Re: Fountain Wind Project          | United Tribe of Northern California, Inc.                               | Tribe          |
| Re: Fountain Wind Project          | Wintu Educational and Cultural Council                                  | Tribe          |
| Re: Fountain Wind Project          | Wintu Tribe and Cultural Council  | Tribe          |
| Re: Fountain Wind Project          | Wintu Tribe and Toyon Wintu Center                                      | Tribe          |
| Re: Fountain Wind Project          | Roaring Creek Indian Rancheria  | Tribe          |
| RED RIVER FORESTS PARTNERSHIP      |   | Property owner |
| REDDIN 2013 REVOCABLE FAMILY TRUST |   | Property owner |
| REECE FRANCES A                    |   | Property owner |

|  |   |                |
|--|---|----------------|
| REITENBACH ROBERT JR ETAL                      |   | Property owner |
| RENWICK THELMA REV LIV TRUST                   |   | Property owner |
| REYNA RUBEN                                    |   | Property owner |
| RICHARD BRENT                                  |   | Property owner |
| Rickert, Mary                                  | Shasta County Board of Supervisors-<br>District 3   | Agency         |
| RIDEOUT MARCIA JO                              |   | Property owner |
| ROBERSON THOMAS K & RAMONA                     |   | Property owner |
| ROBINSON LINDA                                 |   | Property owner |
| ROCKWELL MICHAEL & JAINY                       |   | Property owner |
| RODRIGUEZ WILLIAM A                            |   | Property owner |
| ROJAS SOPHIA                                   |   | Property owner |
| ROSEMONT STEVEN DOUGLAS                        |   | Property owner |
| Ross, Clay                                     | Mountain Union Elementary                           | Educational    |
| Ross, James (Assistant County Counsel)         | Shasta County, County Counsel's Office              | Agency         |
| RUDAS ROBERT J & CONSUELO S 2015 REV TRUST     |   | Property owner |
| RUDOLPH ROBIN C                                |   | Property owner |
| RUMBOLTZ MATHEW CARL ETAL                      |   | Property owner |
| RUMRILL RAY JR & LOIS                          |   | Property owner |
| RUSSICK MARC D                                 |   | Property owner |
| SAAVEDRA ENRIQUE                               |   | Property owner |
| SAAVEDRA NICOLE                                |   | Property owner |
| SABAH NICOLE & GIANNOTTI JASON                 |   | Property owner |
| SAEFRUNG KETMANEE                              |   | Property owner |
| SAELEE FOU CHOY & NGING CHIANG                 |   | Property owner |
| SAELEE YAO TAH                                 |   | Property owner |
| Salazar, Lio (Senior Planner)                  | Shasta County Department of Resource<br>Management  | 1_Lead Agency  |
| SANTHOUSE DANIEL & RENEE A                     |   | Property owner |
| SANTHOUSE INVESTMENTS LLC                      |   | Property owner |
| SATRAN MONTE & DONNA REV TRUST 2018            |   | Property owner |
| SCHELL MARLIN                                  |   | Property owner |
| SCHINAUER ROBERT LOUIS & MARIA THERESA TR      |   | Property owner |
| SCHOLFIELD GUADALUPE                           |   | Property owner |
| SCHOLFIELD NATHAN E ETAL                       |   | Property owner |
| SEAFORD ELVIRA D & HOWARD O                    |   | Property owner |
| SEAFORD HOWARD O ETAL                          |   | Property owner |
| SEAY DONALD                                    |   | Property owner |
| Self, Kyle (Chairperson)                       | Greenville Indian Rancheria of Maidu<br>Indians     | Tribe          |
| SENN KATHERINE M                               |   | Property owner |
| SETTLEMIRE MICKEY DEAN                         |   | Property owner |
| SHARPE MICHAEL G                               |   | Property owner |
| SHASTA CASCADE TIMBERLANDS LLC                 |   | Property owner |
| SHASTA COUNTY OF                               |   | Property owner |
| SHASTA FOREST PROPERTIES LLC                   |   | Property owner |
| SHASTA MORTGAGE COMPANY                        |   | Property owner |
| SHERMAN DONALD & BEVERLY FAM TR-SURV TRUST     |   | Property owner |
| SHERMAN DONALD & BEVERLY FAM TR-SURV TRUST     |   | Property owner |
| Shillinglaw, Brian (Re: Fountain Wind Project) | Shasta Cascades Timberlands, LLC c/o<br>New Forests | 1_Landowner    |
| SHOEN PAUL F TR                                |   | Property owner |
| SHOEN PAUL F TR                                |   | Property owner |
| SIERRA PACIFIC HOLDING CO                      |   | Property owner |

|  |                                  |                |
|--|----------------------------------|----------------|
| SIERRA PACIFIC HOLDING CO                          |                                  | Property owner |
| SIERRA PACIFIC INDUSTRIES                          |                                  | Property owner |
| SIMONIS GARTH HENRY                                |                                  | Property owner |
| SISK LEE & CYNTHIA                                 |                                  | Property owner |
| SISK MATTHEW RYAN                                  |                                  | Property owner |
| Sisk-Franco, Caleen (Chief)                        | Winnemem Wintu Tribe             | Tribe          |
| SIZEMORE KARA KATHRYN                              |                                  | Property owner |
| SKALLAND FAMILY TRUST 2015                         |                                  | Property owner |
| SLEEPY CREEK HOME TRUST                            |                                  | Property owner |
| SLOAN LISA ROSE                                    |                                  | Property owner |
| SMALLEY JON M LIVING TRUST                         |                                  | Property owner |
| SMITH AILEEN & DOROTHY                             |                                  | Property owner |
| SMITH AILEEN A                                     |                                  | Property owner |
| SMITH JOHN D                                       |                                  | Property owner |
| SNOW LARRY   |                                  | Property owner |
| SPARKS BARRY LEE                                   |                                  | Property owner |
| SPLAN T E & D E                                    |                                  | Property owner |
| SPUNG CAMERON                                      |                                  | Property owner |
| STATON MARE J LIVING TRUST                         |                                  | Property owner |
| STENLUND TYSON & JAMIE                             |                                  | Property owner |
| STEPHENS RICHARD L & PAMELA J                      |                                  | Property owner |
| STEPHENSON ROSS GRAHAM TRUST OF 2013 ETAL          |                                  | Property owner |
| STEWART PATRICIA A & GARBER ADRIANNE               |                                  | Property owner |
| STOMPS GARY A & SHARON J                           |                                  | Property owner |
| SWAIM MARTHA J                                     |                                  | Property owner |
| Swanson, Jeffery J.                                | Swanson   Moore Attorneys        | Other          |
| TANENBAUM COLLEEN L ETAL                           |                                  | Property owner |
| TAYLOR FAMILY REV TRUST OF 2012                    |                                  | Property owner |
| TAYLOR GREGORY RAYMOND                             |                                  | Property owner |
| TEAGUE TRISUSANTI LIVING TRUST                     |                                  | Property owner |
| TERRAS ROBERT T                                    |                                  | Property owner |
| THAI DAO HONG                                      |                                  | Property owner |
| Thomas, Jason                                      | Pacific Gas and Electric Company | Utility        |
| THORN JOHN & HILL SHYLA LENORE                     |                                  | Property owner |
| TINKLER FAMILY TRUST                               |                                  | Property owner |
| TJADEN GARY & JOY LAND TRUST                       |                                  | Property owner |
| TOPE DAVID LEE & KIMBERLY ANN                      |                                  | Property owner |
| TORIX KATHRYN ANN                                  |                                  | Property owner |
| TOWNSEND MARY CLAIRE LIVING TRUST                  |                                  | Property owner |
| Tracy, Anna  | Shasta County Library            | Library        |
| TRAFTON FAMILY REVOCABLE TRUST 2004                |                                  | Property owner |
| TROXELL FAMILY TRUST                               |                                  | Property owner |
| TROXELL GERALD B                                   |                                  | Property owner |
| TRUMAN GEORGE & MARYENE REV TRUST 2012             |                                  | Property owner |
| TRUMAN GEORGE E & MARYRENE C REV TRUST 201         |                                  | Property owner |
| TURNER PAUL A & MARY ANN FAM TRUST-SURVIVORS TRUST |                                  | Property owner |
| TUTTLE SCOTT & BOLLERSLEV DIANA                    |                                  | Property owner |
| TYSON JAMES L SR & TRECIA                          |                                  | Property owner |
| UNITED STATES FOREST SERVICE                       |                                  | Property owner |
| UNITED STATES FOREST SERVICE                       |                                  | Property owner |
| UNITED STATES OF AMERICA                           |                                  | Property owner |
| VALDES KAREN M                                     |                                  | Property owner |
| VAN STEEN MICHAEL J                                |                                  | Property owner |
| VAN VORIS 2005 TRUST                               |                                  | Property owner |
| VANG NAO POR                                       |                                  | Property owner |

|  |   |                |
|--|---|----------------|
| VANG POR ZE  |   | Property owner |
| VANG POR ZE  |   | Property owner |
| VANG PORCHOUA  |   | Property owner |
| VANG TSI HNU KEVIN & CHENG KAREN                     |   | Property owner |
| VANOY ROBERT D                                       |   | Property owner |
| VANOY ROBERT D                                       |   | Property owner |
| VARA OSUALDO JR                                      |   | Property owner |
| Vaupel, Larry  | City of Redding , Development Services<br>Department, Planning Division | Agency         |
| VERBON MARCO & MARION TRUST                          |   | Property owner |
| VERRETTE TAMARA & PATRICK                            |   | Property owner |
| VILLA VICTOR J & LYNNE F                             |   | Property owner |
| VITAE VENTURES                                       |   | Property owner |
| VOORHEES GENELLE E REV TRUST                         |   | Property owner |
| VOPAT FRANK AND GUDRUN TRUST                         |   | Property owner |
| W ADVENTURE  |   | Property owner |
| Wadowski, Chuck (Engineer Senior Network Design)     | Frontier Communications   | Utility        |
| WAKEFIELD TIM  |   | Property owner |
| WALDO DORIS H LIVING TRUST                           |   | Property owner |
| Wall, Janet  | Audubon Society- Wintu Chapter  | Organization   |
| WALLACE REVOCABLE TRUST                              |   | Property owner |
| Wallner, Patrick                                     | Shasta County Planning Commission                                       | Agency         |
| WALTERS BARBARA LEA                                  |   | Property owner |
| WAMPLER MARK A SR                                    |   | Property owner |
| WANAT BENJAMIN M & TEN BROECK MOLLY D                |   | Property owner |
| WARREN LYNN LEWIS                                    |   | Property owner |
| WATROUS STANLEY ROBERT                               |   | Property owner |
| Webb, Bruce and Wall, Janet (Co-chairs Conservation) | Wintu Audubon Society   | Organization   |
| WENDLANDT DAVID                                      |   | Property owner |
| WETMORE EARL & JOAN LIVING TRUST                     |   | Property owner |
| WHEELING STACY                                       |   | Property owner |
| WHEELING STACY J                                     |   | Property owner |
| WHITE FAMILY TRUST                                   |   | Property owner |
| WHITE RICHARD & ROBIN REV FAMILY TRUST               |   | Property owner |
| White, Charles (Tribal Adminstrator)                 | Pit River Tribe of California   | Tribe          |
| Whitehouse, Gene (Chairperson)                       | United Auburn Indian Community of the<br>Auburn Rancheria               | Tribe          |
| WHITEHURST MISTY                                     |   | Property owner |
| WILLARD RICHARD D & NANCYE                           |   | Property owner |
| WILLETT KATHLEEN BUFFINGTON                          |   | Property owner |
| WILLIAMS FAMILY 2014 REVOCABLE TRUST                 |   | Property owner |
| WILLIAMS MARVIN L 2002 REVOC TRUST                   |   | Property owner |
| WILLIAMS NEIL K & HEATHER A REV TRUST                |   | Property owner |
| WILLIAMSON SHAWN & MELLISA                           |   | Property owner |
| Wilson, Randy  | County of Plumas, Planning Department                                   | Agency         |
| WOODRUFF SARAH L                                     |   | Property owner |
| WOODWARD ANNE M REV TRUST ETAL                       |   | Property owner |
| WORSLEY DANIEL D A                                   |   | Property owner |
| WULFESTIEG CARL N & CLARA A                          |   | Property owner |
| Wyse, Joe Dr.  | Shasta College  | Educational    |
| XIONG JENNY  |   | Property owner |
| YANG HERR GER  |   | Property owner |
| YANG PANG  |   | Property owner |

|                                |                |
|--------------------------------|----------------|
| YANG PAO & LOR XIONG           | Property owner |
| YANG SONG & ANTHONY            | Property owner |
| YORK GARY W & GLENDA           | Property owner |
| YOUNG FRED & CHOVICK NORA      | Property owner |
| YOUNGBLOOD BRYON D & DOROTHY B | Property owner |
| ZDYBEL ROBERT J                | Property owner |
| ZDYBEL ROBERT J                | Property owner |
| ZHOO YUGANG                    | Property owner |
| ZIEMANN SAMUEL ROBERT          | Property owner |